

1st Eb ALTO SAXOPHONE

2
96 "Encore Series" by arrangement with Messrs. Chappell & Co. Ltd.
IT'S TIME TO SAY GOODNIGHT
Waltz
Arranged by JIMMY LALLY
Words by KATE
Music by HENRY
2nd Eb ALTO SAXOPHONE
96

Moderato
Softly
pfz pfz pfz pfz pfz mp

Refrain
mp
Soli
mp

Soli
mp

Soli

2nd Eb ALTO SAXOPHONE

1^o Soli

2^o Broadly

Soli

Tenor lead

Tutti

rall

96

IT'S TIME TO SAY GOODNIGHT

Waltz

96

Arranged by
JIMMY LALLY

Words by KATE GREEN
Music by HENRY WALL

1st Bb TENOR SAXOPHONE

Moderato

Refrain

1st Bb TENOR SAXOPHONE

IT'S TIME TO SAY GOODNIGHT

Waltz

96

Arranged by
JIMMY LALLY

Words by KATE GILSON
Music by HENRY HALL

2nd B \flat TENOR SAXOPHONE

Modexato

Softly \wedge

pizz *pizz* *pizz* *pizz* *pizz* *mp*

Refrain

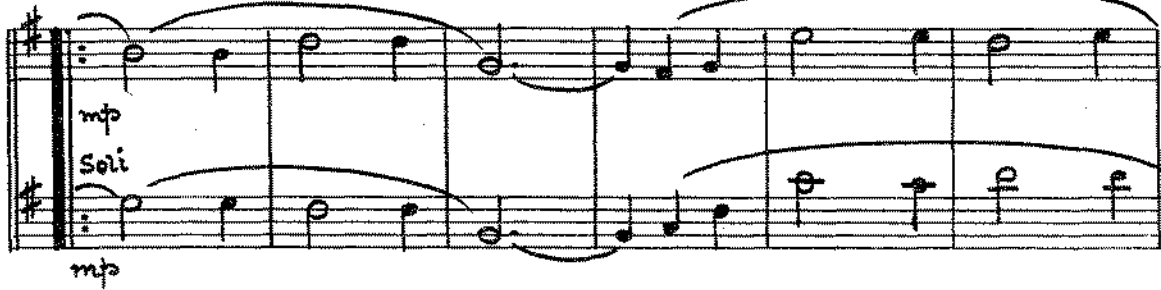

mp
Soli
mp

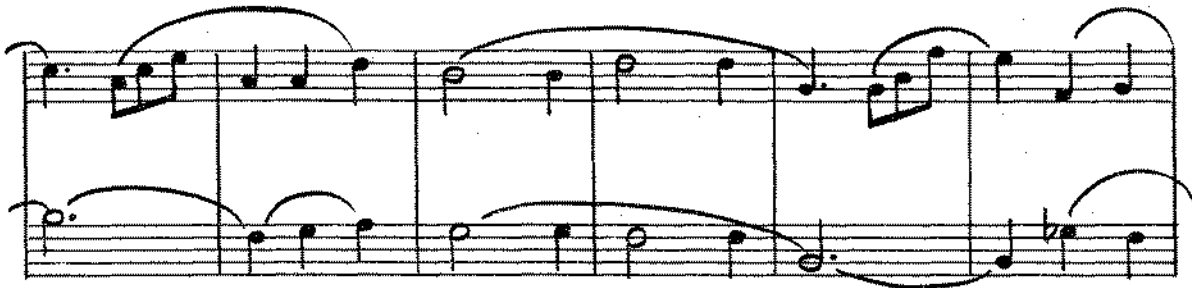

Soli
tr

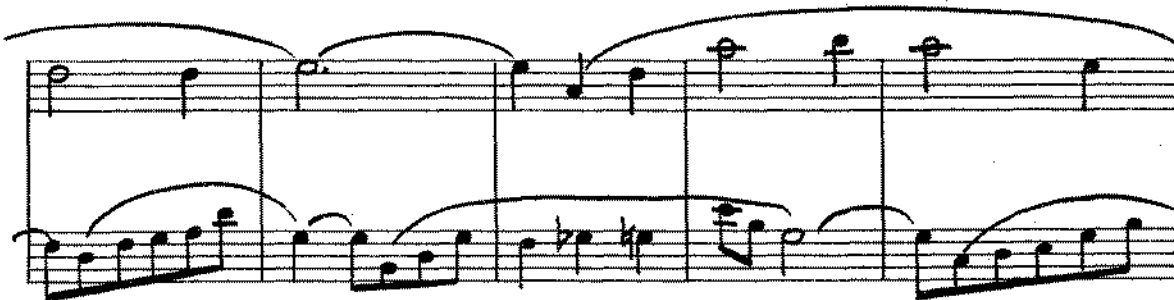

2nd B \flat TENOR SAXOPHONE

IT'S TIME TO SAY GOODNIGHT

Waltz

Arranged by
JIMMY LALLY

Words by KATE GIBSON
Music by HENRY HALL

E♭ BARITONE SAXOPHONE

Modexato

Softly

pff pff pff pff pff mp

Refrain

mp

Soli

mp

Soli

Soli

E♭ BARITONE SAXOPHONE

"Encore Series" by arrangement with Messrs. Chappell & Co. Ltd.
IT'S TIME TO SAY GOODNIGHT

Waltz

Arranged by
JIMMY LALLY

Words by KATE GIBSON
Music by HENRY HALL

1st TROMBONE

Moderato
Softly

pffz pffz pffz pffz pffz mp

Refrain

mp
Hush mute

p

In hat
Soli

Open

IT'S TIME TO SAY GOODNIGHT

Waltz

Arranged by
JIMMY LALLY

Words by KATE GIBSON
Music by HENRY HALL

2nd TROMBONE

Moderato

Softly

pfz pfz pfz pfz pfz mp

Refrain

mp
Hush mute

kp f
Soli

In hat

p

2nd TROMBONE

3rd Trombone IT'S TIME TO SAY GOODNIGHT 96

BROADLY

f

3rd TROMBONE

IT'S TIME TO SAY GOODNIGHT

96

arr S.P. Price c 1983

4th TROMBONE

IT'S TIME TO SAY GOODNIGHT

96

3/4
G4 (acc.) A4 Bb4 C5 Bb4 A4 G4
pfz pfz pfz pfz pfz mp

F3 E3 D3 C3 B2 A2 G2
HUSH MUTE P

G4 A4 Bb4 C5 Bb4 A4 G4
P

F3 E3 D3 C3 B2 A2 G2
P

G4 A4 Bb4 C5 Bb4 A4 G4
OPEN Mute out

1. G4 A4 Bb4 C5 Bb4 A4 G4
2. G4 A4 Bb4 C5 Bb4 A4 G4
OPEN mf

G4 A4 Bb4 C5 Bb4 A4 G4
BROADLY f

4TH TROMBONE

IT'S TIME TO SAY GOODNIGHT

96

arr S. P. Peice c 1983

"Encore Series" by arrangement with Messrs. Chappell & Co. Ltd.

IT'S TIME TO SAY GOODNIGHT

Waltz

Arranged by
JIMMY LALLY

Words by KATE GIBSON
Music by HENRY HALL

1st Bb TRUMPET

Moderato

Soffly *mfz* *mfz* *mfz* *mfz* *mfz* *mp*

Refrain

mp
Hush mute

p

In hat
Soli

p *Open*

1st B♭ TRUMPET

96³

Mute out

1° 2° (Open) *mf*

Broadly *f*

2 *f*

3 *mf*

pfx *rall.*

IT'S TIME TO SAY GOODNIGHT

Waltz

Arranged by
JIMMY LALLY

Words by KATE GIBSON
Music by HENRY HALL

2nd B \flat TRUMPET

Moderato

Softly

pffz pfz pfz pfz pffz mp

Refrain

mp Hush mute

p

In hat Soli

2nd Bb TRUMPET

Open

Mute out

1°

2°

(open)

(p) mf

Broadly

f

2

mp

3

f

>

mfz

rall

IT'S TIME TO SAY GOODNIGHT

Waltz

Arranged by
JIMMY LALLY

Words by KATE GIBSON
Music by HENRY HALL

3rd B \flat TRUMPET

Modexato

Softly \wedge

pffz pffz pffz pffz pffz mp

Refrain

mp Hush mute

p

Soli

In hat

p

3rd Bb TRUMPET

Open

Mute out

1°

2°

Open

(p) mf

Broadly

f

2

mf

2

3

mf

mfz >

rall

4TH TRUMPET IT'S TIME TO SAY GOODNIGHT

Softly
pfz

HUSH MUTE

p

W HAT

p

Open

Mute out

BROADLY

1. Open

2. Open

mf

f

2

2

mp

p

4th TRUMPET

IT'S TIME TO SAY GOODNIGHT

96

arr S.P. Peice c 1983

96

"Encore Series" by arrangement with Messrs. Chappell & Co. Ltd.

IT'S TIME TO SAY GOODNIGHT

96

Waltz

Arranged by
JIMMY LALLY

Words by KATE GIBBON
Music by HENRY HALL

PIANO CONDUCTOR

Moderato
softly Solo

pfz *pfz* *pfz* *pfz* *pfz* *mp* It's

Red. F6 Red. C7 Red. F6 Red. C7 F6 Bb6 Gm7 C7

REFRAIN

time to say Good - night, And it's time to close your

F Am Dm Edim F6 Bb D7

eyes, Let's put out the light, Till the dawn breaks

Gm C7 Bb C7 F Am Dm Edim F G7 G9

through the skies While long sha - dows creep May your

G7 C7 Bb C7 Bb C7 F Am Dm (C7-9) F6

dreams be sweet and bright In a mo - ment you'll be sound a -

Bb D7 Gm Dm C7 Am C7 Adim Cdim Cdim (b7) C7 C9+

PIANO CONDUCTOR

sleep It's time to say Good-night. *mf*

F Bb F C7 Gm7 C7 F F7

Broadly

Bb Dm Gm Adim Bb Eb G7 Cm7 F7 Eb6 F7

Bb Dm Gm Adim Bb C7 C9 G7 F7 Cm7

F7 Bb Dm Gm F7-9 Bb6 Eb G7 Cm Gm

Ten. Sax. *p* *mf*

F7 Dm F7 Ddim Abm6Abdim F7 F9+ Bb Eb Bb

Solo *pfz* *loco* *rall.* L.H.

F7 Gb7 Bb F7 Bb6

2 96

"Encore Series" by arrangement with Messrs. Chappell & Co. Ltd.

IT'S TIME TO SAY GOODNIGHT

Arranged by
JIMMY LALLY

Waltz

Words by KATE GIBSON
Music by HENRY HALL

GUITAR

Moderato

softly F⁶ C⁷ F⁶ C⁷ F⁶

B^b6 Gm⁷ C⁷ Refrain F Am

Dm Edim F⁶ B^b D⁷ Gm

C⁷ B^b6 C⁷ F Am Dm Edim F

G⁷ G⁹ G⁷ e⁷ B^b e⁷ B^b C⁷

F Am Dm C⁷⁻⁹ F⁶ B^b D⁷

Gm Dm C⁷ Am C⁷ Adim Cdim Cdim

e⁷ C⁹⁺ F B^b F C⁷

1° F Gm7 C7 2° F F7

mf

Broadly Bb Dm Gm Adim Bb Eb

f

G7 Cm7 F7 Eb6 F7 Bb

Dm Gm Adim Bb C7 C9 C7

F7 Cm7 F7 Bb Dm Gm

F7-9 Bb6 Eb G7 Cm Gm F7

Dm F7 Ddim Ab6 Adim F7 F9+

> p

Bb Eb Bb F7 Gb7

< mf pfz

Gb7 Bb F7 Bb6

pall.

96

"Encore Series" by arrangement with Messrs. Chappell & Co. Ltd.

IT'S TIME TO SAY GOODNIGHT

96

Arranged by
JIMMY LALLY

Waltz

Words by KATE GIBSON
Music by HENRY HALL

BASS

Moderato
Softly (Arco)

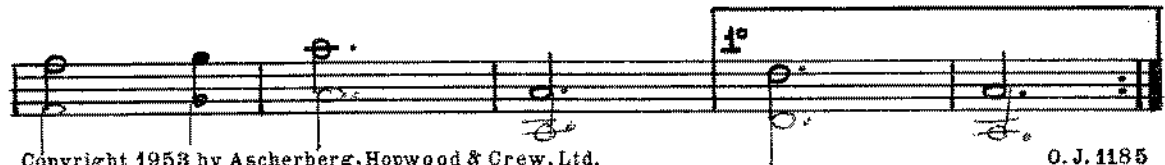
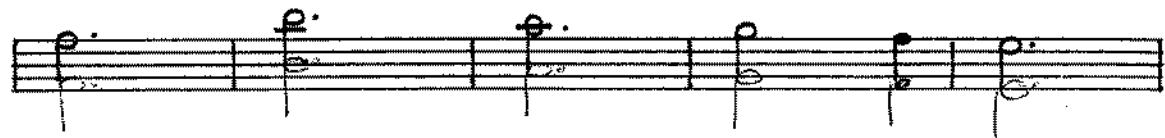
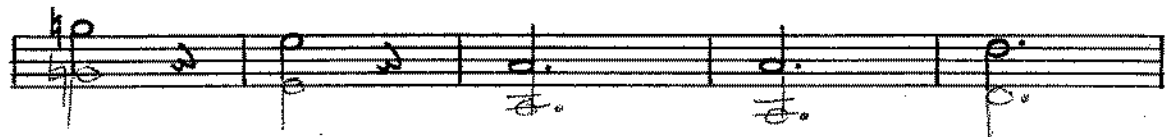
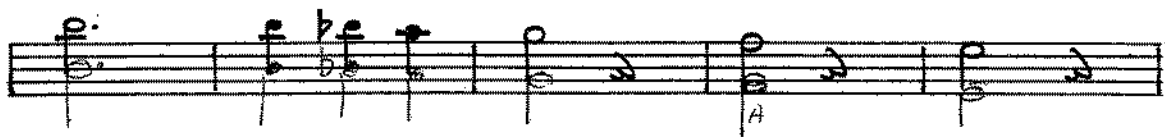
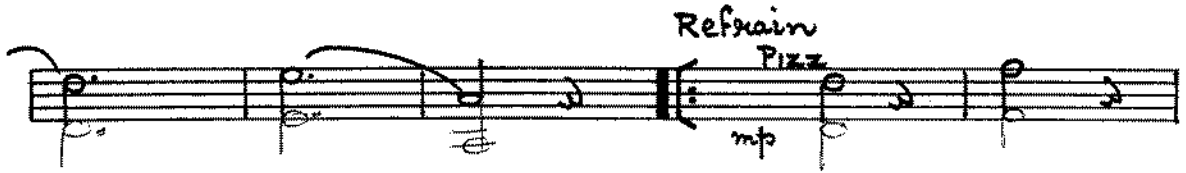

Copyright 1953 by Ascherberg, Hopwood & Crew, Ltd.
16, Mortimer Street, London, W. 1

O. J. 1185
11317- Orch.

96

"Encore Series" by arrangement with Messrs. Chappell & Co. Ltd.

IT'S TIME TO SAY GOODNIGHT

96

Arranged by
JIMMY LALLY

Waltz

Words by KATE GIBSON
Music by HENRY BAILEY

DRUMS

Moderato
Softly *Trit.*

Refrain

Copyright 1953 by Ascherberg, Hopwood & Crew, Ltd.
16, Mortimer Street, London, W. 1

O. J. 1185
11317- Orch.